

TENNESSEE'S GREAT VALLEY

The Sequatchie Valley Scenic Byway

LEGEND

- Main Byway Route
- Scenic Sideways
- County Boundary
- Interstate
- Highway

- County Seat
- State Park/State Natural Area/Forest/Small Wild Area
- State Forest

- Incorporated Area
- Sequatchie River Blueway
- Cumberland Trail State Park

DOCUMENT PREPARED BY:
MCCAINDESIGN.COM



One of the most picturesque regions in Southeast Tennessee, the **Sequatchie Valley Scenic Byway** follows the narrow divide between the Cumberland Plateau and Walden's Ridge in Southeast Tennessee.

One of the most geologically unique regions in the United States, the valley features the historic downtowns of Pikeville, Dunlap, Whitwell, Jasper and South Pittsburg.

The Sequatchie Valley is a premier destination for travelers looking to experience the natural beauty and cultural heritage of Southeast Tennessee.

For more information, visit SoutheastTennessee.com

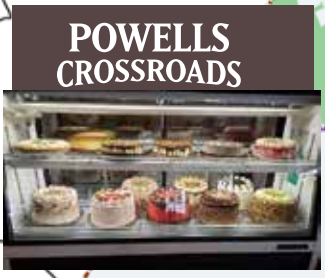
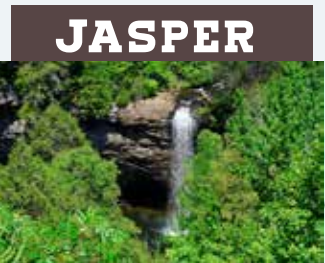
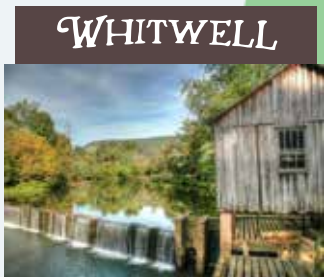
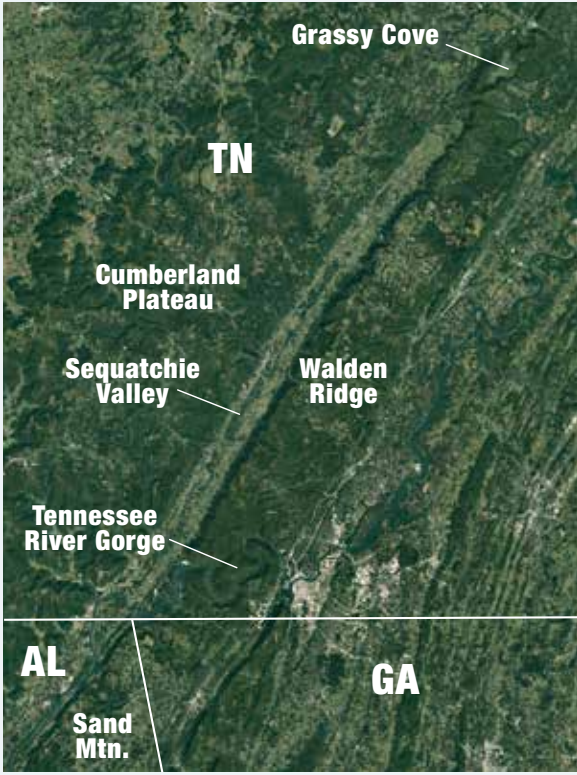
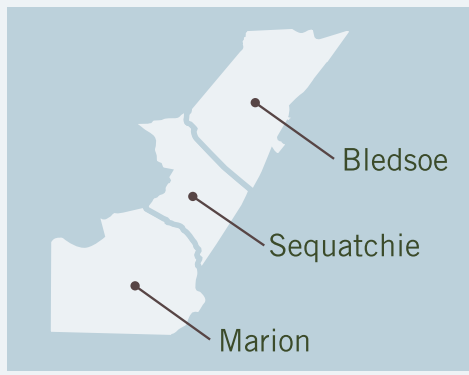

TENNESSEE'S GREAT VALLEY

The Sequatchie Valley Scenic Byway

AMERICA'S BYWAYS.



SEQUATCHIEVALLEYSCEINICBYWAY.COM



Travel SOUTHEAST
TENNESSEE

SOUTHEASTTENNESSEE.COM

SOUTHEAST TENNESSEE DEVELOPMENT DISTRICT

JASPER

1. HISTORIC DOWNTOWN JASPER

Located at the base of the Cumberland Plateau near the confluence of the Sequatchie River with the Tennessee River, the “Gateway to the Sequatchie Valley” is centered on the handsome 1925 Marion County Courthouse. 1 Courthouse Square, Jasper, TN 37347 jasper-tn.com

2. JASPER REGIONAL HISTORY MUSEUM

715 Phillips Ave., Jasper, TN jasperhistorymuseum.com

3. SHELLMOUND RECREATION AREA & CAMPGROUND

2735 TVA Rd., Jasper, TN shellmoundcampground.com

4. MARION COUNTY PARK CAMPGROUND

9696 Hwy. 41, Jasper, TN marioncountyttn.net/outdoors

5. CHATTANOOGA SKYDIVING COMPANY

300 Airport Rd., Jasper, TN chattanooga skydiving company.com

SOUTH PITTSBURG

6. SOUTH PITTSBURG HERITAGE MUSEUM

316 S. Cedar Ave., South Pittsburg, TN historicsouthpittsburgtn.org

7. ADVENTURE OFF ROAD PARK

1040 Ellis Cove Rd., South Pittsburg, TN adventureoffroadpark.com

8. LODGE FACTORY STORE

220 East 3rd St., South Pittsburg, TN lodgecastiron.com/

9. THE PRINCESS THEATRE

215 S. Cedar Ave., South Pittsburg, TN southpittsburgtn.org

WHITWELL

10. MARION COUNTY COAL MINERS MUSEUM

900 S. Main St., Whitwell, TN coalminersmuseum.com

11. CHILDREN'S HOLOCAUST MEMORIAL

Whitwell Middle School, 1 Butterfly Ln., Whitwell, TN oneclipatime.org

12. MARION COUNTY VETERANS MEMORIAL PARK

Hwy. 28 - at Whitwell City Park, Whitwell, TN cityofwhitwell.com

13. SEQUATCHIE VALLEY INSTITUTE

1233 Cartwright Loop, Whitwell, TN svionline.org

14. CHIMNEY PARK NATURAL AREA

6191 Pocket Rd., Whitwell, TN tn.gov

ORME

15. ORME RAILROAD DEPOT

Orme Rd. & Church Ln., Orme, TN historicsouthpittsburgtn.org

POWELLS CROSSROADS

16. PRENTICE COOPER STATE FOREST AND WILDLIFE MANAGEMENT AREA

3998 Game Reserve Rd., Chattanooga, TN tn.gov

SEQUATCHIE

17. SEQUATCHIE CAVE STATE NATURAL AREA

Park St., Sequatchie, TN tn.gov/sequatchie-cave

18. TRIALS TRAINING CENTER

300 Woodland Rd., Sequatchie, TN trialstrainingcenter.com

19. FOSTER FALLS SMALL WILD AREA AT SOUTH CUMBERLAND STATE PARK

498 Foster Rd., Sequatchie, TN tnstateparks.com/parks/south-cumberland

20. SEQUATCHIE COVE FARM

320 Dixon Cove Rd., Sequatchie, TN sequatchiecovefarm.com/

21. CASTLE ROCK CLIMBING AREA

Sequatchie, TN seclimbers.org/project/castle-rock-2/

NEW HOPE

22. NICKAJACK CAVE WILDLIFE REFUGE

Hwy. 156, New Hope, TN tennesseerivervalleygeotourism.org

23. NICKAJACK DAM & RESERVOIR

TVA Rd., TN tennesseerivervalleygeotourism.org

24. MAPLE VIEW RECREATION AREA

Mapleview Rd., South Pittsburg, TN nickajack.uslakes.info

DUNLAP

25. DUNLAP COKE OVENS MUSEUM – HILL ROAD (ACCESS TRAIL) ★

350 Mountain View Dr., Dunlap, TN cokeovens.com

26. JOHNSON FAMILY FARM/COOKIE JAR CAFÉ

1887 Kelly Cross Rd., Dunlap, TN thecookiejarcafe.com

27. SEQUATCHIE COUNTY VETERANS MEMORIAL PARK

878 Cordell Dr., Dunlap, TN facebook.com/Sequatchie-County-Veterans-Memorial-Park

28. FLYING CAMP PARAGLIDING SCHOOL

1692 Window Rock Rd., Dunlap, TN flying.camp

29. WHEELER'S ORCHARD & VINEYARD

956 Wheeler Rd., Dunlap, TN wheelersorchard.com

30. COOPS CREEK GREENWAY - TRAILHEAD

98 Pine St., Dunlap, TN maps.us.net/US/coops-creek-greenway-trailhead

31. HUGHES PRODUCE

16786 Rankin Ave., Dunlap, TN facebook.com/Hughes-Produce

32. MT. AIRY GOLF COURSE

123 Madison Dr., Dunlap, TN facebook.com/mountairygolfcourseproshop

33. TENNESSEE TREE TOPPERS INC.

1570 Window Rock Rd., Dunlap, TN tennesseetreetoppers.net

34. TENNESSEE DUDE & GUEST RANCH

1050 Ray Hixson Rd., Dunlap, TN tnhorsevacation.com

35. HISTORIC POPE CEMETERY

Old York Hwy., Dunlap, TN (just north of Mt. Airy Golf) findagrave.com/cemetery/17313/pope-cemetery

36. SEQUATCHIE VALLEY NATIONAL SCENIC BYWAY OVERLOOK AND COLORBLIND VIEWFINDER

Hwy. 111, Dunlap, TN tnvacation.com/sequatchie-valley

PIKEVILLE

37. ROSS HOUSE MEDICAL MUSEUM & BLEDSOE COUNTY HISTORICAL SOCIETY MUSEUM ★

108 Frazier St., Pikeville, TN tennessee.all-usa.org/ross-house-medical-museum

38. JOHN BRIDGMAN HOUSE ★

106 East Spring St., Pikeville, TN lovetennessee.life/john-bridgeman-house

39. PIKEVILLE CHAPEL AME ZION CHURCH ★

East Valley Rd., Pikeville, TN mtsu.edu/digital/collection/p15838coll4/id/186

40. LINCOLN SCHOOL ★

457 Grove St., Pikeville, TN sequatchievalleyscenicbyway.com/history/pikevilles-historic-lincoln-rosenwald-school

41. OREN WOODEN'S APPLE HOUSE

6351 New Harmony Rd., Pikeville, TN woodensapplehouse.com

42. BLEDSOE STATE FOREST

Pikeville, TN tn.gov/agriculture/forests/state-forests/bledsoe.html

43. FALL CREEK FALLS STATE PARK

2009 Village Camp Rd., Spencer, TN tnstateparks.com/parks/fall-creek-falls

44. FALL CREEK FALLS FIRE TOWER ★

Fall Creek Falls State Park tnstateparks.com/parks/fall-creek-falls

45. OLD MILL DAM OUTDOOR ADVENTURE

34 Mule Ln., Pikeville, TN facebook.com/Old-Mill-Dam-Outdoor-Adventure

PIKEVILLE *Continued*

46. SOUTH MAIN STREET HISTORIC DISTRICT ★

Main St., Pikeville, TN landmarkhunter.com/193764

47. PIKEVILLE FARMER'S MARKET

3150 Main St., Pikeville, TN picktnproducts.org

48. BLEDSOE COUNTY VETERAN'S PARK

128 Frazier Ave., Pikeville, TN bledsoecountyveteranspark.org/contact/

CROSSVILLE

49. GRASSY COVE – JUSTIN P. WILSON CUMBERLAND SCENIC TRAIL STATE PARK

cumberlandtrail.org/trail-segments/grassy-cove-segment

50. WATTS BAR LAKE / CENTER HILL LAKE / DALE HOLLOW LAKE

explorecrossville.com/things-to-do/lakes/

51. CUMBERLAND COUNTY PLAYHOUSE

221 Tennessee Ave., Crossville, TN ccplayhouse.com

52. CUMBERLAND MOUNTAIN STATE PARK

24 Office Dr., Crossville, TN tnstateparks.com/parks/cumberland-mountain

53. HOMESTEADS HISTORIC DISTRICT ★

96 Hwy. 68, Crossville, TN cumberlandhomesteads.org

54. MILITARY MEMORIAL MUSEUM

20 S. Main St., Crossville, TN militarymemorialmuseum-tn.org

Restaurants:

LOWER VALLEY

55. Top of the Rock Brewery, Jasper topoftherockbrewing.com

56. Lookout Winery, Guild lookoutwinery.com

57. Sue Bob's Diner, Powells Crossroads suebobs.com

58. Stevarino's Italian Eatery, South Pittsburg stevarinos.com

59. Whitwell Dairy Bar, Whitwell sequatchievalleyscenicbyway.com/restaurants

60. Dixie Freeze, South Pittsburg sequatchievalleyscenicbyway.com/restaurants

MIDDLE VALLEY

61. The Cookie Jar Café, Dunlap thecookiejarcafe.com

62. Dunlap Restaurant, Dunlap thedunlaprestaurant.com

63. Andy's Pizza and Steakhouse, Dunlap andypizza.business.site

64. Clark's Bakery at Stone Cave, Dunlap clarksretreat.com

UPPER VALLEY

65. Ember's Ice Cream, Pikeville embers-shoppe.edan.io

66. Los Panchos, Pikeville sequatchievalleyscenicbyway.com/restaurants

67. Pizza King, Pikeville facebook.com/pikeville-pizza-king

68. Morgan Bros BBQ, Pikeville facebook.com/morganbrothersbbq

69. Bankwalker Brewing and The Venue, Pikeville facebook.com/bankwalkerbrewingco

70. Scotties, Pikeville facebook.com/Scotties-102959048741389

CROSSVILLE

71. The Pour House, Crossville thepourhousebistro.com

72. The Beef & Barrel Restaurant & Lounge, Crossville facebook.com/The-Beef-Barrel-Restaurant-Lounge

73. Gondola Pizza and Steak House, Crossville gondolapizzahouse.tn/

Events:

March, April, May - Cruising Tour - Pikeville, Dunlap, Powells Crossroads, Crossville sequatchievalleyscenicbyway.com

April - National Cornbread Festival - South Pittsburg nationalcornbread.com

May – BTC Valley Fest - Dunlap sequatchievalleyscenicbyway.com/events

May - Songwriters Festival - Dunlap sequatchievalleyscenicbyway.com/events

June – Coke Ovens Bluegrass Festival - Dunlap sequatchievalleyscenicbyway.com/events

July 4 – Dunlap Fourth of July Parade – Dunlap sequatchievalleyscenicbyway.com/events

September – Fall Festival - Pikeville sequatchievalleyscenicbyway.com/events

Events Continued:

October - Cycle Sequatchie – Dunlap sequatchievalleyscenicbyway.com/events

October - OktoberFest – Dunlap sequatchievalleyscenicbyway.com/events

October - Ketter's Mill – Whitwell ★ ketersmill.org

Outdoors:

Hiking & Camping sequatchievalleyscenicbyway.com/outdoors

Paddling sequatchievalleyscenicbyway.com/sequatchie-river-blueway

Cycling scenicbikeways.com/home/sequatchie-valley

Rock Climbing seclimbers.org

Water Sports halesbarmarina.com

Horseback Riding tnhorsevacation.com

Golf sequatchievalleyscenicbyway.com/outdoors

Skydiving/Para-Gliding/Hang-Gliding sequatchievalleyscenicbyway.com/outdoors

Off-Road adventureoffroadpark.com

Caving saveyourcaves.org

GeoTours bledsoegeo.com

Sequatchie Boat Access:



The Sequatchie River begins at Cumberland Trail State Park above Pikeville and winds 116 miles through the valley until reaching the Tennessee River near South Pittsburg.

Please visit the website for information on dangerous low-head dams located on the Sequatchie River sequatchievalleyscenicbyway.com

NORTH (PIKEVILLE)

A. A public boat ramp is located under the Hwy 30 bridge near its intersection with Hwy. 127 in Pikeville.

B. Old Mill Dam Outdoor Adventures, based in Pikeville, Tenn., assists with paddling trips and shuttle service on the river. Call Tim Campbell at 423-447-6304 for more information.

CENTRAL (DUNLAP)

C. A new Sequatchie River Public Access site is located at 751 Old York Hwy. in Dunlap. The following paddle trips can be coordinated from that location:

3 mile paddle trip: Sequatchie River Public Access site on Old York Hwy in Dunlap to the Hwy. 127 Bridge at the intersection of John Burch Rd. and Ridge Rd. in Dunlap (formerly Canoe the Sequatchie). The Pilkington family operated Canoe the Sequatchie for 34 years until closing in 2011. The family allows public access and parking for \$3.

7 mile paddle trip: Sequatchie River Public Access site on Old York Hwy. in Dunlap to Stove Cave Road Bridge.

16 mile paddle trip: Sequatchie River Public Access site on Old York Hwy. in Dunlap to the Mt. Calvary Road Bridge near its intersection with Hwy. 28 in Whitwell.

For more information about the Sequatchie Valley Scenic Byway, contact the following agencies:

Southeast Tennessee Tourism Association
1000 Riverfront Parkway, Chattanooga, TN
423-424-4222 SoutheastTennessee.com

Bledsoe County Chamber of Commerce
PO Box 205, Pikeville, TN
423-447-2791 pikeville-bledsoe.com

Marion County Chamber of Commerce
302 Betsy Pack Drive, Jasper, TN
423-942-5103 marioncounty-chamber.com

Sequatchie County & Dunlap Chamber of Commerce
15643 Rankin Avenue, Dunlap, TN
423-949-7608 sequatchie.com

The Byway is the 5th designated National Scenic Byway in TN and one of 184 in the country. Designated in 2021.



Get your Tennessee Vacation Guide at tnvacation.com



DISCLAIMER: This poster has been provided for general information purposes only. Every effort has been made to ensure the accuracy and completeness of the Sequatchie Valley Scenic Byway poster. However,

the Southeast Tennessee Development District, Kimley-Horn and Associates, contributors, and associated organizations are not legally responsible for errors, omissions, changes, and/or modifications to the information contained within.